JioLux

LIGHTING, ENGINEERED WITH ELEGANCE

TECHNICAL DATASHEET

JL-OD-1112

Outdoor, Landscape & Facade

Outdoor Wall Light Architectural Luminaire YH0226R

Outdoor Wall Light | Wall Mounted | IP65 | 3-Year Warranty



ARCHITECTURAL OVERVIEW

Outdoor Wall Light - Model YH0226R by JioLux Architectural

POWER	LUMINOUS FLUX
See Spec	High Output
COLOR TEMP	**PROTECTION**
3000K / 4000K	IP65
CRI / OPTICS	**WARRANTY**
Ra >=90	3 Years

TECHNICAL SPECIFICATIONS

Model / SKU	JL-OD-1112	**Ingress Protection**	IP65
Collection	Outdoor, Landscape & Facade	**Input Voltage & Freq.**	220-240V | 50/60Hz
Power Consumption	On Request	**Dimming / Control**	On/Off (DALI-2 Optional)
Luminous Output	On Request	**Mounting Type**	Wall Mounted
System Efficacy	High Efficacy LED	**Housing & Finish**	Aluminum - Matte White / Archite
Color Temperature (CCT)	3000K / 4000K	**Dimensions (mm)**	Refer to Dimensional Chart
Color Rendering Index	Ra >=90	**Cut-Out Size (mm)**	N/A
Beam Angle / Optics	Architectural Optics	**Rated Lifespan & Warranty**	50,000 Hrs (L70) | 3 Years

PROJECT SPECIFICATION & ENGINEERING SUPPORT

Custom CCT, DALI-2 / Casambi dimming, emergency battery kits, and DIALux photometric files (IES/LDT) are available on project request.

NICEWAY LIGHTING

ADD: Dragon Mart
AL Aweer.Dubai-U.A.E
Tel:00971-4-3687379
00971-55-1537899
Po.Box:299050
SHOP NO:FAA26.27.28.29
E-mail:nicewaylighting@gmail.com

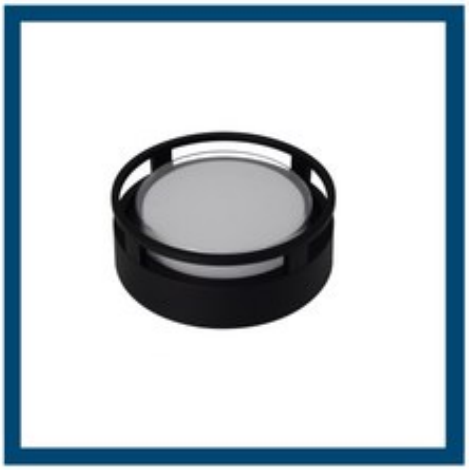

YH0226R

Description: outdoor garden Lamp
Material: Pure Aluinium
Watts: 16W
Led Input: AC 85-265V AC 50/60HZ IP65
Colour: Black
Product Size(mm) Φ230*85H
CCT: 3000K





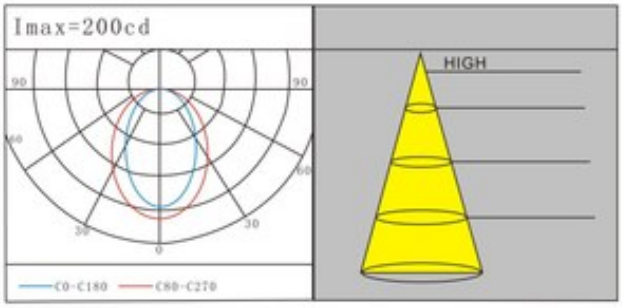

NICEWAY